

Driver : \_\_\_\_\_  
 Date : \_\_\_\_\_  
 Track : \_\_\_\_\_  
 Event : Carpet Standard Setup

Track Condition  
 Size : Open  Mid  Tight   
 Traction : High  Mid  Low   
 Condition : Smooth  Bumpy  Dry  Wet   
 Surface : Carpet  Dirt  AstroTurf

## Front Suspension

Ride Height : 15mm  
 Camber : 2°  
 Toe : 0°  
 Anti-roll Bar :  $\phi$ 1.1  
 Front Bulkhead Spacer :  
 Plastic 2 mm / Brass mm  
 Notes :  
 \_\_\_\_\_  
 \_\_\_\_\_  
 \_\_\_\_\_

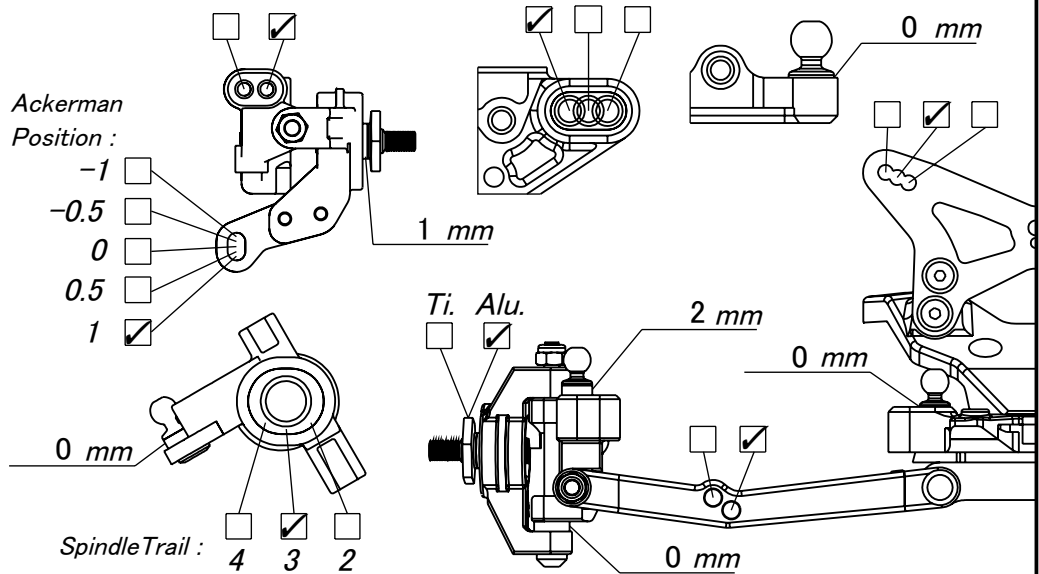

## Rear Suspension

Ride Height : 15mm  
 Camber : 2°  
 Anti-roll Bar :  $\phi$ 1.1  
 Arm Position : Fwd  Back   
 Hub Position : Fwd  Mid  Back   
 Notes :  
 \_\_\_\_\_  
 \_\_\_\_\_  
 \_\_\_\_\_

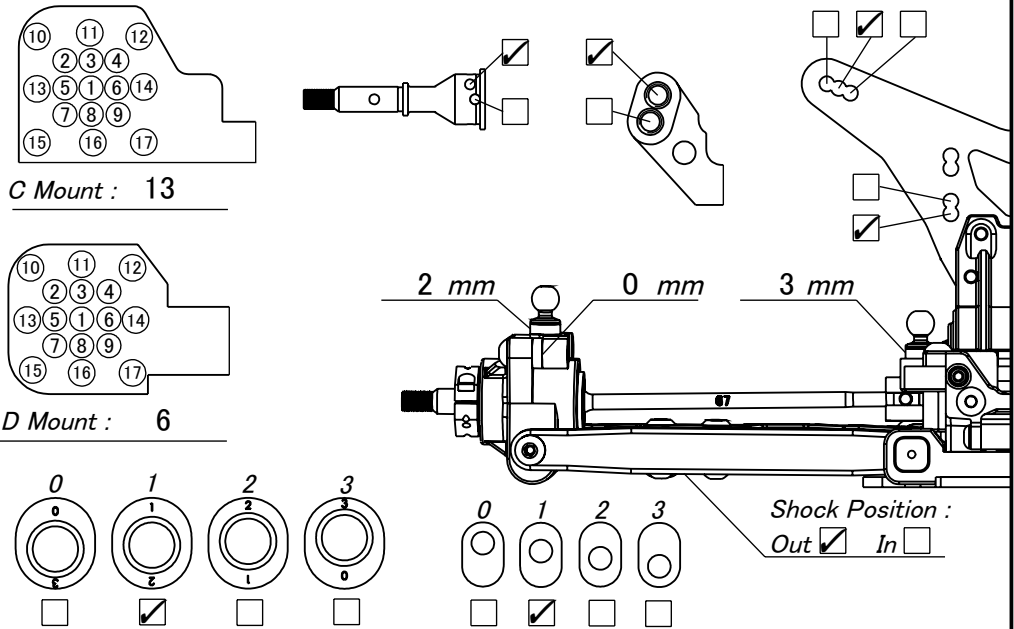

## Shocks

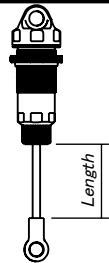

	Front	Rear
Piston :	2.0-1.6x4	2.0-1.7x2+1.8x2
Oil :	500	550
Spring :	4 Dots	3 Dots
Length :	25.5mm	31mm
Limiters :	Int : Ext : 3mm	Int : Ext :
Eyelet Length :	Std <input checked="" type="checkbox"/> +2 <input type="checkbox"/>	Std <input checked="" type="checkbox"/> +2 <input type="checkbox"/>
Cup Offset :	Low <input type="checkbox"/> Mid <input type="checkbox"/> High <input checked="" type="checkbox"/>	Low <input type="checkbox"/> Mid <input checked="" type="checkbox"/> High <input type="checkbox"/>

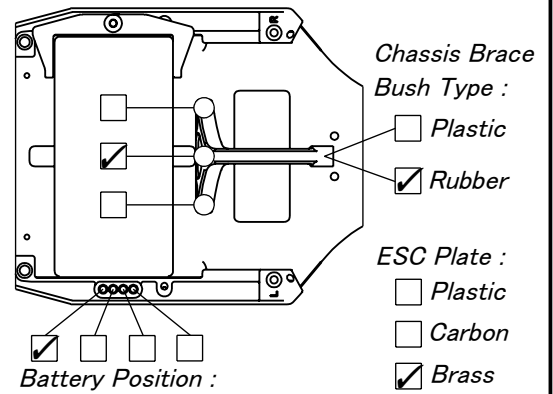

## Electronics

## Differential

Radio :	Gear Diff <input checked="" type="checkbox"/> 2 Gear <input checked="" type="checkbox"/> Oil : 10,000		
Servo :	4 Gear <input type="checkbox"/>	Friction O-ring : 0	
ESC :	Ball Diff <input type="checkbox"/>	Setting :	
Motor :	Tire	Front	Rear
Gearing : /	Type :		
Battery : Low Profile / 160 g	Compound :		
Weight	Inserts :		
Servo Weight : Yes <input checked="" type="checkbox"/> No <input type="checkbox"/>	Wheel :		
Battery Weight : 19g <input type="checkbox"/> 37g <input checked="" type="checkbox"/>	Additive :		

Total Weight : \_\_\_\_\_ g

## Body & Wing

Body : Standard  
 Rear Wing : Standard/ Cut 4mm from the cut line  
 Wing Angle : 0°  3°  6°   
 Front Wing : Standard Low  High